

**+NOTICE!!**

**These documents have been scanned!**

**Do not place un-scanned documents beneath this notice!**

**Do not remove this notice from this file!**

GPO Jacket No. 560-102  
Print Order 61549  
Rise Business Services, LLC  
Job=AZ15 1/8/2020



Box Number= AZ15283



Claim Begin-End: AMC457089-AMC457089

**1 Initial Receipt**



AZ15283-17

AMC458525-AMC458783



**United States Department of the Interior**  
**Bureau of Land Management**  
 DIV OF LANDS, MINRLS & ENERGY  
 ONE N CENTRAL AVE  
 PHOENIX, AZ 85004 -4427  
 Phone: 602-417-9200

Receipt	
No:	4569749

<b>Transaction #:</b> 4691159	
<b>Date of Transaction:</b> 09/26/2019	
CUSTOMER:	
CHRISTOPHER DOUGHERTY 7328 S ARIZONA MADERA DR TUCSON,AZ 85747-5701 US	

**ENTERED**  
 OCT 01 2019  
 BY: RAM

LINE #	QTY	DESCRIPTION	REMARKS	UNIT PRICE	TOTAL
1	1.00	LOCATABLE MINERALS / MINING CLAIMS-NEW,UNADJUD, ONE OR MORE AUTH NOS / NEW MINING CLAIM PROCESSING FEE <b>CASES: AMC457089/\$20.00</b>		- n/a -	20.00
2	1.00	LOCATABLE MINERALS / MINING CLAIMS-NEW,UNADJUD, ONE OR MORE AUTH NOS / NEW MINING CLAIMS LOCATION FEE <b>CASES: AMC457089/\$40.00</b>		- n/a -	40.00
3	1.00	LOCATABLE MINERALS / MINING CLAIMS-NEW,UNADJUD, ONE OR MORE AUTH NOS / NEW MINING CLAIMS MAINTENANCE FEE <b>CASES: AMC457089/\$165.00</b>		- n/a -	165.00
4	1.00	LOCATABLE MINERALS / MINING CLAIMS-NOT NEW-UNADJUD,ONE AUTH NO. ONLY / MINING CLAIM MONEY RECEIVED <b>CASES: AMC457089/\$165.00</b>	ADDITIONAL PLACER FEES	- n/a -	165.00
<b>TOTAL:</b>					<b>\$390.00</b>

PAYMENT INFORMATION				
1	AMOUNT:	390.00	POSTMARKED:	N/A
	TYPE:	CHECK	RECEIVED:	09/26/2019
	CHECK NO:	0604418490		



NAME:	DOUGHERTY, CHRISTOPHER 7328 S ARIZONA MADERA DR TUCSON AZ 85747-5701 US
-------	---

REMARKS

This receipt was generated by the automated BLM Collections and Billing System and is a paper representation of a portion of the official electronic record contained therein.

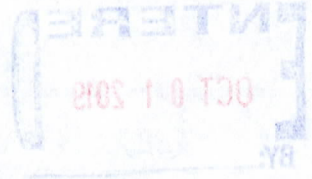



**NOTICE!!**

**These documents have been scanned!**

**Do not place un-scanned documents beneath this notice!**

**Do not remove this notice from this file!**

GPO Jacket No. 560-102  
Print Order 61549  
Rise Business Services, LLC  
Job=AZ15 1/8/2020



Box Number= AZ15283



Claim Begin-End: AMC457089-AMC457089

**2 Correspondence**



AZ15283-17

AMC458525-AMC458783

**NO  
DOCUMENTS  
FOUND**

NO DOCUMENTS FOUND  
NO DOCUMENTS FOUND



**NOTICE!!**

**These documents have been scanned!**

**Do not place un-scanned documents beneath this notice!**

**Do not remove this notice from this file!**

GPO Jacket No. 560-102  
Print Order 61549  
Rise Business Services, LLC  
Job=AZ15 1/8/2020



Box Number= AZ15283



Claim Begin-End: AMC457089-AMC457089

**3 Transfers**



AZ15283-17

AMC458525-AMC458783

**NO  
DOCUMENTS  
FOUND**

NO DOCUMENTS FOUND  
NO DOCUMENTS FOUND



**NOTICE!!**

**These documents have been scanned!**

**Do not place un-scanned documents beneath this notice!**

**Do not remove this notice from this file!**

GPO Jacket No. 560-102  
Print Order 61549  
Rise Business Services, LLC  
Job=AZ15 1/8/2020



Box Number= AZ15283



Claim Begin-End: AMC457089-AMC457089

**4 Annual Filings**



AZ15283-17

AMC458525-AMC458783



**NO  
DOCUMENTS  
FOUND**

NO DOCUMENTS FOUND  
NO DOCUMENTS FOUND

**NOTICE!!**

**These documents have been scanned!**

**Do not place un-scanned documents beneath this notice!**

**Do not remove this notice from this file!**

GPO Jacket No. 560-102  
Print Order 61549  
Rise Business Services, LLC  
Job=AZ15 1/8/2020



Box Number= AZ15283



Claim Begin-End: AMC457089-AMC457089

**5 Miscellaneous**



AZ15283-17 AMC458525-AMC458783



**NO  
DOCUMENTS  
FOUND**

NO DOCUMENTS FOUND  
NO DOCUMENTS FOUND

**NOTICE!!**

**These documents have been scanned!**

**Do not place un-scanned documents beneath this notice!**

**Do not remove this notice from this file!**

GPO Jacket No. 560-102  
Print Order 61549  
Rise Business Services, LLC  
Job=AZ15 1/8/2020



Box Number= AZ15283



Claim Begin-End: AMC457089-AMC457089

**6 Location Notices-Amendments and Supporting Documents**



AZ15283-17 AMC458525-AMC458783



# MINING CLAIM STATUS REPORT

Data Entered: 10/1/19 RGM

MTP Checked By: 10/1/19 RGM  
GEO Checked By: 10/1/19 RGM

LEAD SERIAL NUMBER: AMC 457089 thru AMC \_\_\_\_\_

### NUMBER OF CLAIMS & TYPE:

\_\_\_\_\_  
LODE  
\_\_\_\_\_  
PLACER  
\_\_\_\_\_  
ASSOCIATION PLACER  
\_\_\_\_\_  
MILL SITE  
\_\_\_\_\_  
TUNNEL SITE

### CHARGES:

Processing Fee @ \$20 = \$ 20  
Location Fee @ \$40 = \$ 40  
Maintenance Fee @ \$165 = \$ 165  
Add'l Maint Fee for Assoc Placer = \$ \_\_\_\_\_  
**SUBTOTAL** \$ 225  
Add. Placer Fees Other Fees \$ 165  
Other Fees \$ \_\_\_\_\_  
**TOTAL** \$ 390

TOTAL ACREAGE: \_\_\_\_\_ Per Claim  
(Placer Only)

NUMBER OF LOCATORS: \_\_\_\_\_

DOCUMENTS RECEIVED VIA: Over-the-Counter [ ] Mail [  ] **TIMELY FILED:** Yes [  ] No [ ]

LEGAL DESCRIPTION: T 125 R 16E SEC 15  
T \_\_\_\_\_ R \_\_\_\_\_ SEC \_\_\_\_\_  
T \_\_\_\_\_ R \_\_\_\_\_ SEC \_\_\_\_\_  
T \_\_\_\_\_ R \_\_\_\_\_ SEC \_\_\_\_\_  
T \_\_\_\_\_ R \_\_\_\_\_ SEC \_\_\_\_\_

BLM [ ] FOREST SERVICE [ ] \_\_\_\_\_ SUBJ TO PL 359: Yes [ ] No [ ]  
WILDERNESS AREA [ ] \_\_\_\_\_

SPLIT ESTATE: N/A [ ] SX [ ] PX [ ] OTHER [ ] \_\_\_\_\_  
SRHA [ ] Was proper Notice filed if located on SHRA Land? Yes [ ] No [ ]

RECONVEYED MINERALS ON BLM LAND REQUIRE OPENING ORDER FROM 1944 TO 1993:  
Open to Entry On \_\_\_\_\_ N/A [ ]

COMMENTS/STATUS: VOID [ ] PARTIALLY VOID [ ] PVT MINERALS [ ] WITHDRAWN LANDS [ ]  
OTHER [ ] \_\_\_\_\_

[ ] Claimant acknowledges that portions of the following claim(s) site(s) may be void or voidable.

Printed Name of Claimant \_\_\_\_\_ Signature of Claimant \_\_\_\_\_

\*\*\*\*\*FINAL ADJUDICATION\*\*\*\*\*

DATE \_\_\_\_\_ INITIALS \_\_\_\_\_

AMC 457089

F. ANN RODRIGUEZ, RECORDER  
Recorded By: NMJ  
DEPUTY RECORDER  
5009



SEQUENCE: 20192590759  
NO. PAGES: 2  
09/16/2019  
13:52:38

MAIL  
CHRISTOPHER DOUGHERTY  
7328 S ARIZONA MADERA DR  
TUCSON AZ 85747

### LOCATION NOTICE FOR PLACER MINING CLAIM

NOTICE IS HEREBY GIVEN that the "MATTERHORN II" placer mining claim has been located by the following individuals:

Christopher Dougherty  
7328 S Arizona Madera Dr  
Tucson, AZ 85747

Christopher Schumacher  
4468 E 4<sup>th</sup> St  
Tucson, AZ 85711

- 1.) This claim is situated in Pima County, Arizona.
- 2.) This claim is 1320 feet in length and 1320 feet in width (40 acres).
- 3.) This claim is marked by four monuments, one at each corner of the claim.
- 4.) The location monument on which this notice is posted is situated within Section 15, Township 12 South, Range 16 East, Gila Salt River Base and Meridian, Pima County, Arizona.
- 5.) This claim encompasses portions of the following quarter Section(s), Township(s) and Range(s):

S1/2,NW1/4,SE1/4 & N1/2,SW1/4,SE1/4  
Section 15, Township 12 South, Range 16 East,  
Gila Salt River Base and Meridian, Pima County, Arizona.

- 6.) The locality of this claim with reference to some natural object or permanent monument and additional information (if any) concerning its locality are as follows:

REFERENCE MARK IS A MILEPOST SIGN SET ALONGSIDE THE ROAD, STAMPED "MILE 16", LOCATED 25 FEET WEST AND 384 FEET SOUTH OF THE NORTHWEST MONUMENT.

DATED AND POSTED on the ground this 7<sup>th</sup> day of September, 2019.

LOCATOR(s)

Christopher Dougherty

Christopher Schumacher

AMC 457089

RECEIVED  
BLM AZ STATE OFFICE  
2019 SEP 25 P 2:49  
PHOENIX, ARIZONA

2



**PLACER CLAIM MAP**  
**"MATTERHORN II"**

**Section 15, Township 12 South, Range 16 East**  
**Gila and Salt River Base and Meridian,**  
**Pima County, Arizona.**

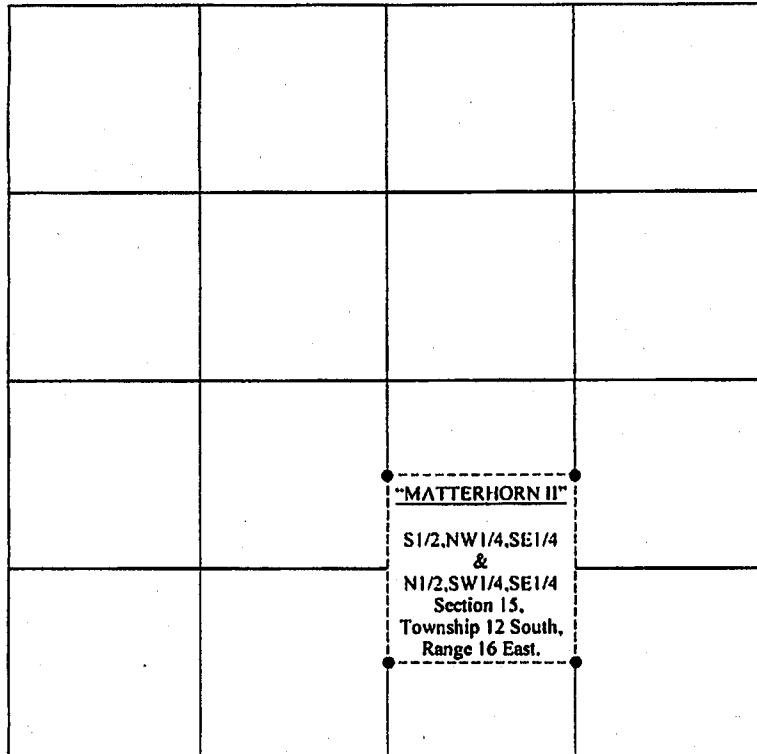

**Scale:** 1 square = 1320' x 1320'  
**Legend:** • = corner and location monuments  
 ---- = claim boundary line  
 (Distance between corner monuments = 1320 feet)

1. The above map depicts the "MATTERHORN II" mining claim, which is located in Section 15, Township 12 South, Range 16 East, Gila and Salt River Base and Meridian, Pima County, Arizona.
2. The type of corner and location monuments used are as follows:  
**2" metal posts, 4' in length, buried one (1) feet deep, supported by rocks**
3. The distances in feet between claim corners are as depicted on the map scale/legend.

AMC457089

PHOENIX, ARIZONA

2019 SEP 25 P 2:49

RECEIVED  
 BLM AZ STATE OFFICE

**Date and Time Run:**  
10/1/2019 1:13:42 PM

Page 1 of 1

**DEPARTMENT OF THE INTERIOR  
BUREAU OF LAND MANAGEMENT  
Case Recordation**

**Geographic Report with Land**

Disposition is equal to **AUTHORIZED , CANCELLED , EXPIRED , PENDING , REJECTED , RELINQUISHED ,  
WITHDRAWN**  
**and** Meridian Township Range Section is equal to **14 0120S 0160E 015**  
**and** Admin State is equal to **AZ**

**NO WARRANTY IS MADE BY BLM  
FOR USE OF THE DATA FOR  
PURPOSES NOT INTENDED BY BLM**



DEPARTMENT OF THE INTERIOR  
BUREAU OF LAND MANAGEMENT  
Case Recordation  
Geographic Report with Land

Admin State: AZ  
Geo State: AZ

Serial Number	Total Case Acres:	Casetype	Case Disp	Mer	Twp	Rng	Sec	Sur Type	Sur Nr	Suf	Subdivision	Act Pend
AZA 035422	56,430.000	232107	AUTHORIZED	14	0120S	0160E	015	FF			PART S2SW;	

# UNSURVEYED TOWNSHIP 12 SOUTH RANGE 16 EAST OF THE GILA AND SALT RIVER MERIDIAN, ARIZONA

PROTRACTION DIAGRAM NO 69 OFFICIALLY FILED 6/23/1960

PIMA COUNTY  
TUCSON FIELD OFFICE

T 11S  
R 16E R 17E

STATUS OF PUBLIC DOMAIN  
LAND AND MINERAL TITLES

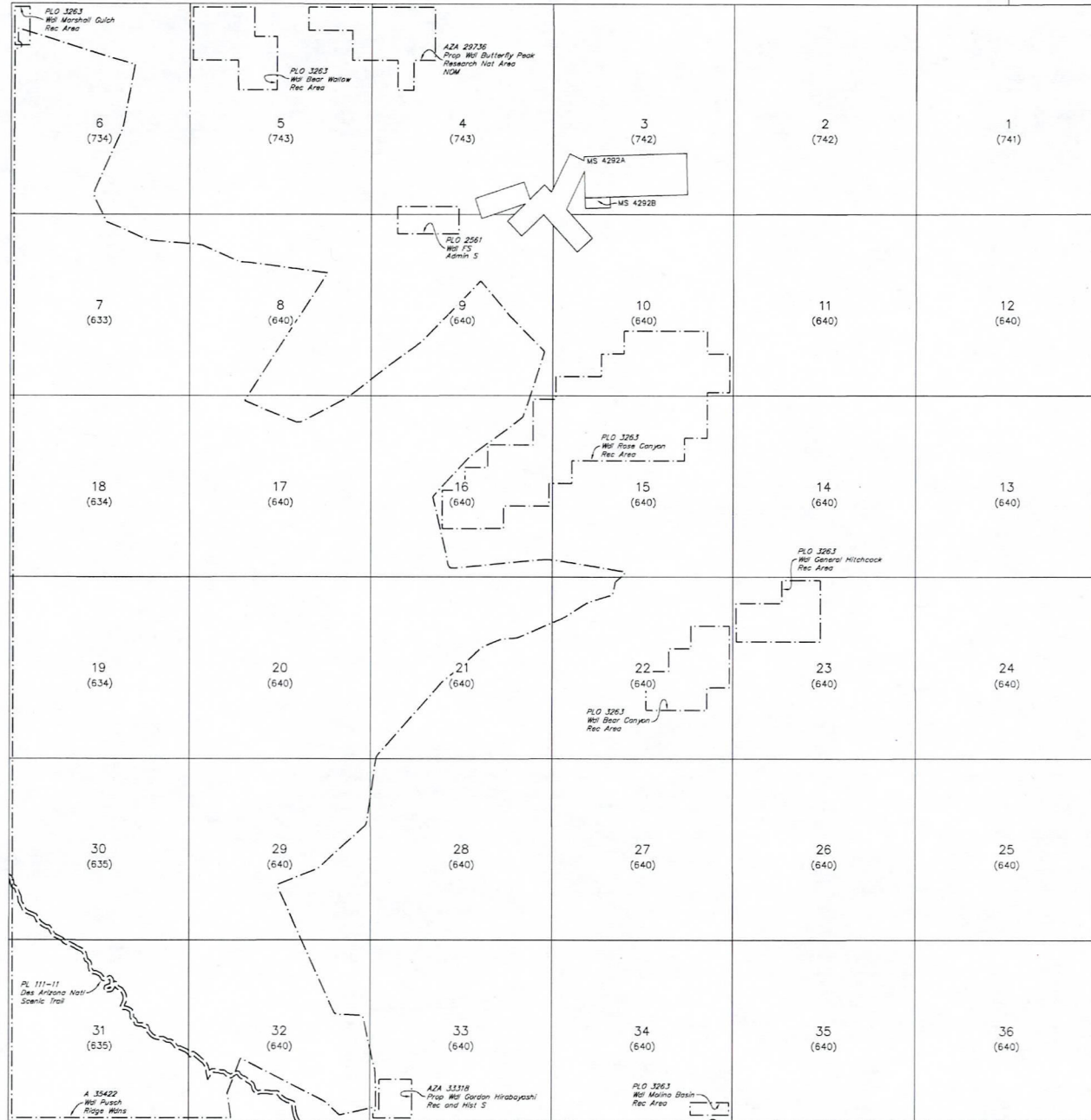

INDEX TO SEGREGATED TRACTS				
RESURVEY	ORIGINAL SURVEY			
	TRACT NO	T	R	SUBDIVISION

*FOR ORDERS AFFECTING DISPOSAL OR USE OF UNIDENTIFIED LANDS WITHDRAWN FOR CLASSIFICATION, MINERALS, WATER AND/OR OTHER PUBLIC PURPOSES, REFER TO INDEX OF MISCELLANEOUS DOCUMENTS.*

MDS 716 NE

All Tr included in W/ Colorado NF ED 908 7/2/1908

All Tr included in Determination Area PL 167 AR 023733 12/10/1959

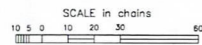

**WARNING STATEMENT**  
This plot is the Bureau's Record of Title, and should be used only as a graphic display of the township survey data. Recorders hereon do not reflect title changes which may have been effected by lateral movements of rivers or other bodies of water. Refer to the cadastral surveys for official survey information.

	DSB	GSR Mer
8-16-2010	ACAD	T 12 S
		R 16 E

T 12S  
T 13S R 17E



Chris Schumacher  
4468 E. 4th St.  
Tucson, AZ 85711

PHOENIX AZ 852

24 SEP 2019 PM 5 L



RECEIVED  
BLM AZ STATE OFFICE

2019 SEP 25 P 2:49

PHOENIX, ARIZONA

BUREAU of LAND MANAGEMENT

1 NORTH CENTRAL, SUITE 800

PHOENIX, AZ 85004

85004-442700

